

Teacher's Workshops

Registration Form

Please Print

Name _____

Address _____

City _____

County _____ State _____ Zip _____

Home Phone _____

Cell Phone: _____

E-Mail: _____

Attending _____ Church _____

Complete a separate registration form for each person. Enclose your check with the forms. Registration enclosed \$ _____

**Cost: \$ 30/person –Register by Sept 10th
\$ 25 per person for groups of 4 or more or
Register at the door—Cost is \$ 35.00/person**

Make your check out to CEF

**Send to: Mrs. Jan Akam
Child Evangelism Fellowship®
Snohomish County Chapter
1832 Walnut St.
Everett, WA. 98201-1904**

**Children's Ministry Conference
Saturday, September 25, 2010**

**Alderwood Community Church
3403 Alderwood Mall Blvd.
Lynnwood, WA. 98036**

Child Evangelism Fellowship® is a Bible-centered, worldwide organization composed of born-again believers whose purpose is to evangelize boys and girls with the Gospel of Jesus Christ, disciple them in the Word of God and establish them in the local church. CEF has workers in more than 163 countries.

At CEF's International Headquarters workers are involved in producing and shipping materials, processing information, training missionaries and providing overall leadership to USA and overseas ministries.



The Children's Ministries Institute provides specialized, practical training in children's ministries not found in Bible colleges or Christian universities.

If you have a heart for reaching and disciplining children for Jesus, if you desire to train others in this ministry or if you are seeking career opportunities in this field, CMI is just what you are looking for.

For more information go to www.cefonline.com or call 1-800-300-4033.



Since 1937

CEF
CHILD EVANGELISM
FELLOWSHIP®

Reaching children worldwide™

Children's Ministry Conference

Sat., Sept. 25, 2010

8:30 a.m. to 3:30 p.m.

Held at:

**Alderwood Community Church
3403 Alderwood Mall Blvd.
Lynnwood, WA. 98036**

“Making a
difference
in the lives
of children”



Sponsored by

**Child Evangelism Fellowship®
Snohomish County Chapter**

Conference Includes:

- How to Lead a Child to Christ
- Giving the Invitation
- Snacks—Coffee—Tea
- 4 Conference Workshops
- Lunch
- Notebook/Handouts
- All Workshops are taught by CEF® Trained and qualified Teaching Staff

Send in your Registration!

Pre-Register by Sept. 10, 2010

\$ 30.00 per person

Registration fee at the door

\$ 35.00 per person

Groups of 4 or more, pre-registered by Sept. 10, 2010

\$ 25.00 per person

- Make checks out to CEF -

Mrs. Jan Akam
Child Evangelism Fellowship®
1832 Walnut St.
Everett, WA 98201-1904
(425) 252-6314

Schedule:

8:30 - 8:50 am Registration (Arrive Early)

9:00 - 9:15 — Welcome - Prayer

9:30 -10:20 General Session

*How to Lead a Child to Christ
Giving the Invitation*

10:20-10:30 Coffee/Tea Break

10:30-11:20 Workshop 1 - (Choose 1)

*Counseling for Salvation
Teacher, You are Important
The Importance of Conversion*

11:30-12:20 Workshop 2 - (Choose 1)

*I'm Not Too Young— Preschool
Classroom Management/Including Children
with Special Needs
Around the Corner, Around the World-
Missions*

12:20 -1:00 Lunch Break

1:00-1:50 Workshop 3— (Choose 1)

*Establishing a Daily Quiet Time/Prayer
Making Review Time Fun
Children Who Grieve
Fun Ways to Teach Music*

2:00 - 2:50 Workshop 4 - (Choose 1)

*Brain Games/How the Brain Learns
Object Lessons
Scripture Memory Games*

2:50—3:30 Closing—Information
*Good News Clubs, Summer Missions, CYIA
Questions & Answers—Close in Prayer*

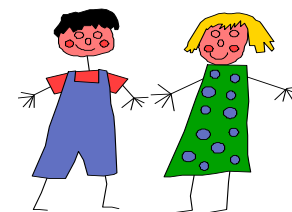

Child Evangelism Fellowship®

***“Helping churches reach
children for Christ.”***

CEF® provides churches with:

- **Effective Training for Youth & Adults.**

Seminars

Workshops

TCE 1 & TCE 2 Courses

- **Outreach Opportunities**

Good News Clubs®

5-Day Clubs®

Fair Ministry

- **Quality Teaching Materials**

Bible Lessons

Missionary Stories

Visualized Songs

Evangelistic Tools

View CEF's Newsletter at cefsno.org